



A boutique, Melbourne-based practice with offices located in leafy Warrandyte. The Principals of the practice, Sash Bogdanovski and Jacqui De Zwart, both of whom are Registered Architects, have had over 20 years' experience in all aspects of the profession for many residential projects of all types and sizes.

We pride ourselves on providing innovative and practical design solutions that encapsulate individual project requirements including site analysis and budgetary constraints.

We are committed to Environmental Sustainable Design practices and can suggest practical, environmentally friendly solutions for each project.

We offer a personalised and professional approach to design needs and our aim is to exceed client expectations at every level.

DB Architects provide the following services:

Architectural Consultancy Services

- Pre-purchase advice on potential of property
- Advice on possible renovation costs
- Feasibility & land selection

Concept

- Concept plans with 3D visualisation
- Opinion of Probable Cost

Town Planning Services

- Liaising with authorities
- Pre-application meetings
- VCAT attendance

Design & Documentation

- Detailed drawings & specifications for
- Town Planning & Building Permits

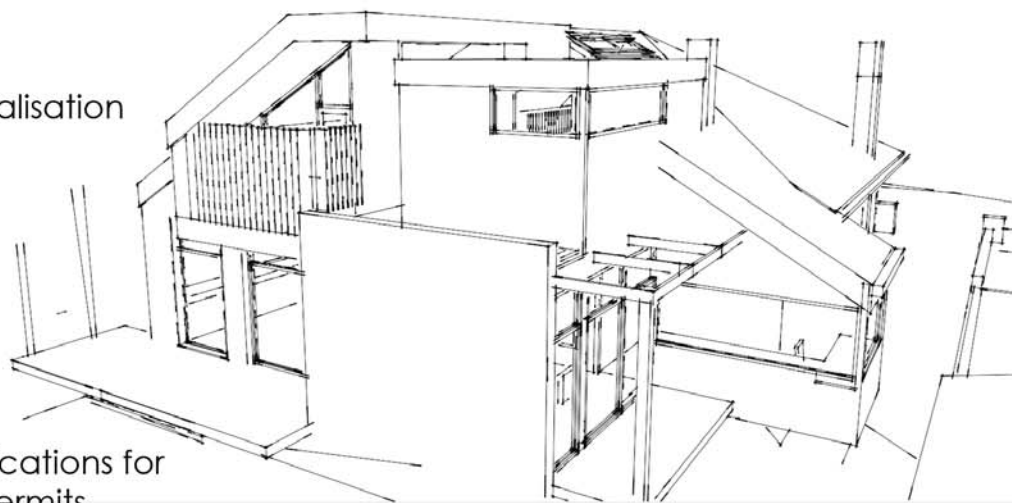

Contract Administration

- Tendering
- Administration of building contract
- On-site inspections & meetings during construction